

WEST SIDE ELEVATION

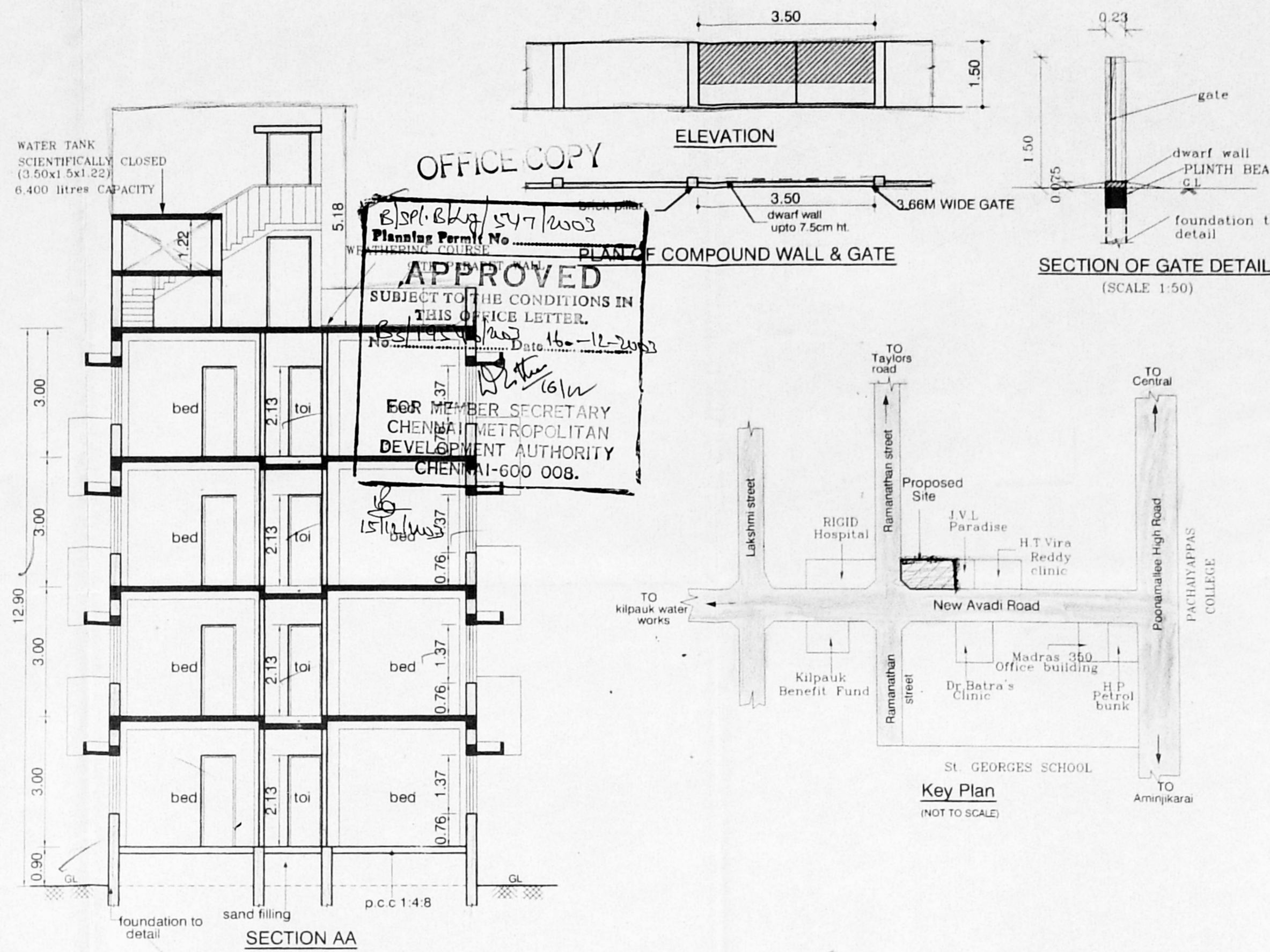

SECTION AA

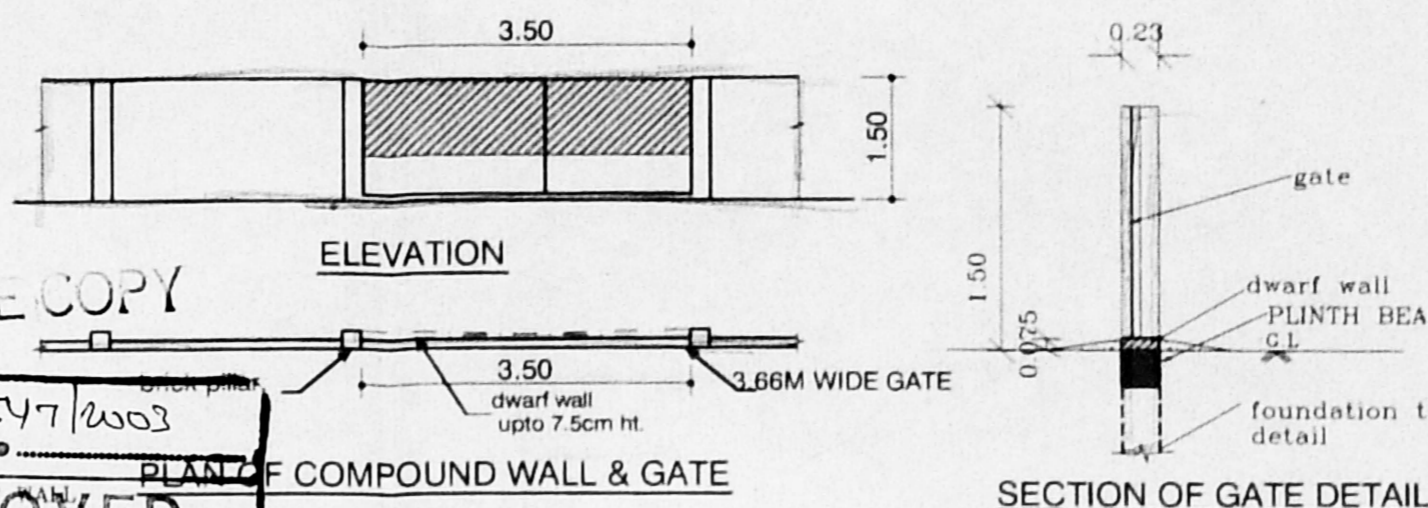

SECTION OF GATE DETAIL (SCALE 1:50)

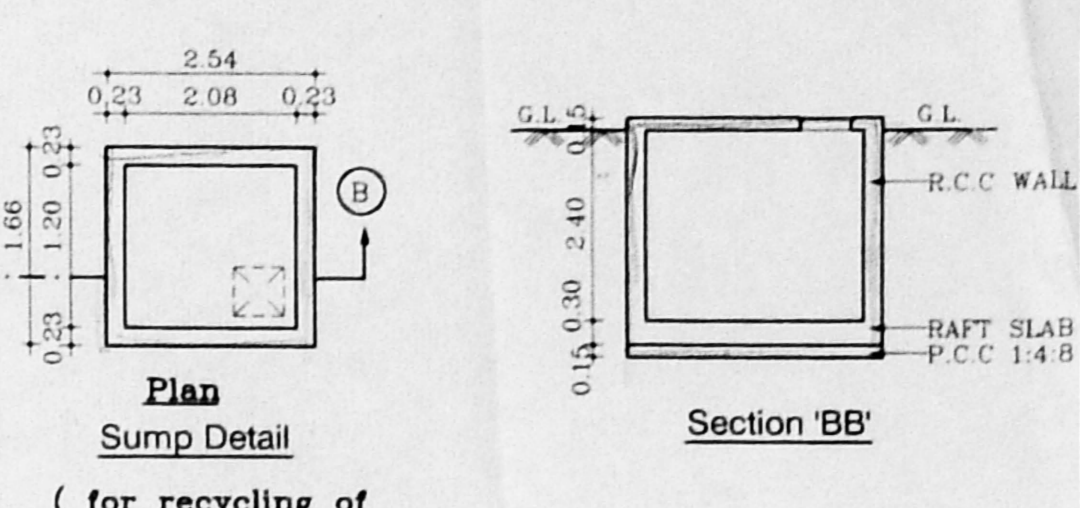

Plan Sump Detail (for recycling of sullage water)

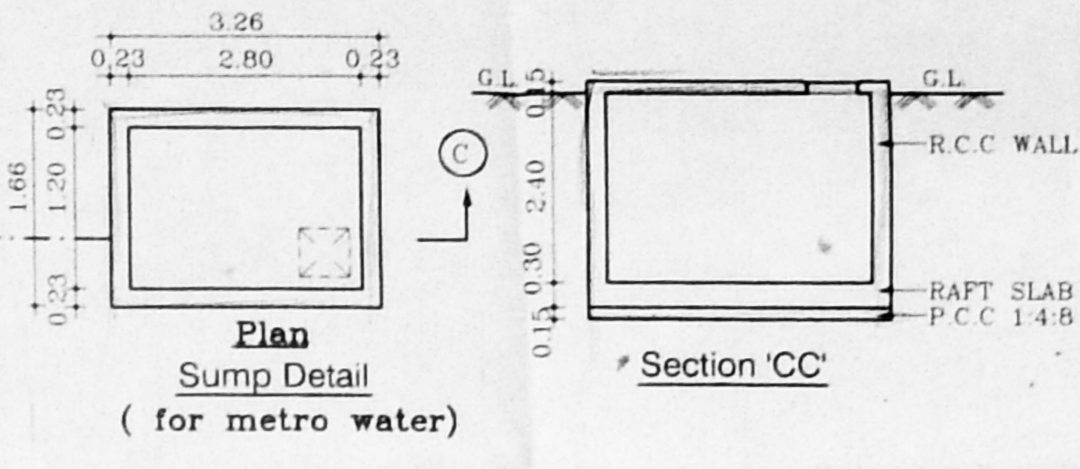

Plan Sump Detail (for metro water)

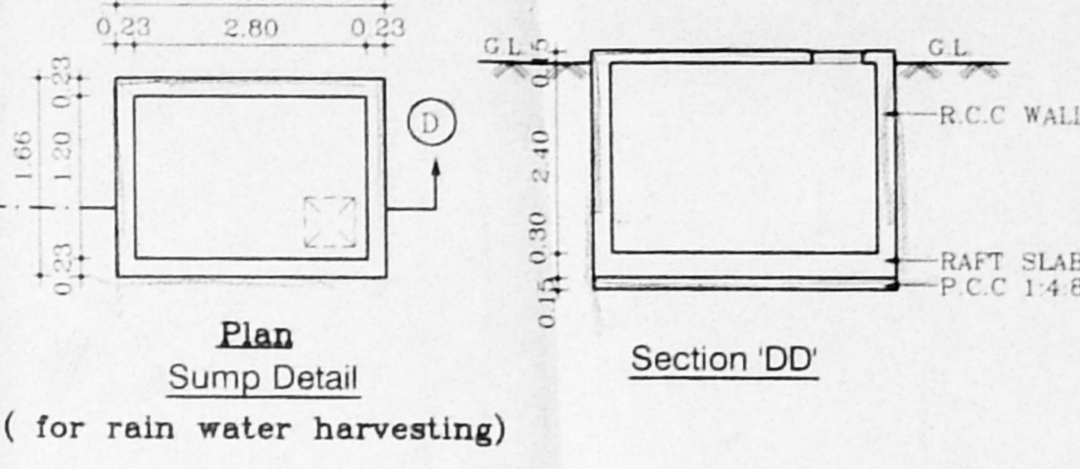

Plan Sump Detail (for rain water harvesting)

OFFICE COPY
 6/3/2003
 547/2003
 Planning Form No. 12-2003
 APPROVED
 SUBJECT TO THE CONDITIONS IN THIS OFFICE LETTER.
 FOR MEMBER SECRETARY
 CHENNAI METROPOLITAN
 DEVELOPMENT AUTHORITY
 CHENNAI-600 008.

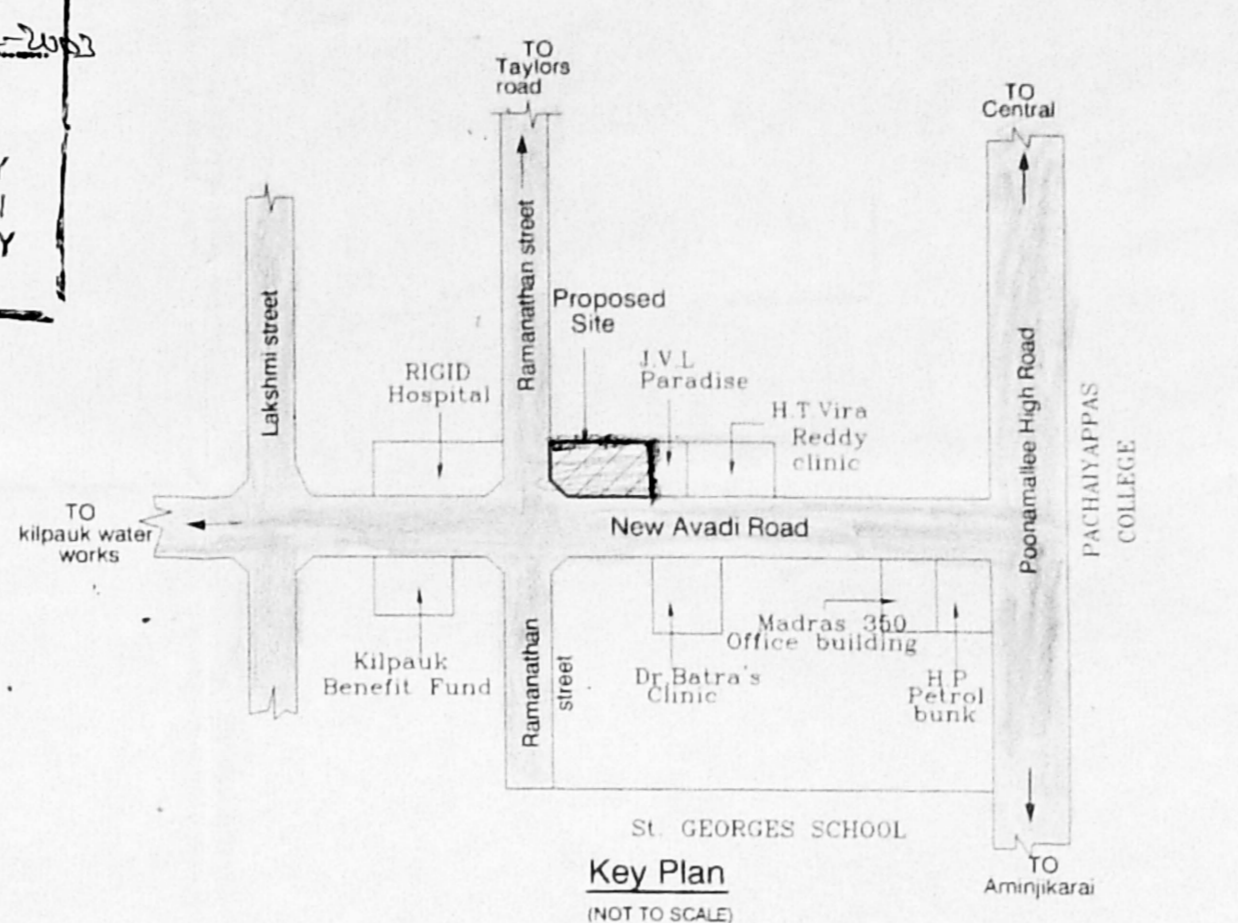

Key Plan (NOT TO SCALE)

SCHEDULE OF JOINERY		
TYPE	REVISIONS	QTY
D1	Revised Plan	1.00x2.13
D1	DOOR	0.90x2.13
D2	DOOR	0.25x2.13
W	WINDOW	1.83x1.37
W1	WINDOW	1.23x1.06
W2	WINDOW	0.90x1.06
KW	WINDOW	2.44x2.13
FW	WINDOW	1.00x1.00
V	VENTILATOR	0.60x0.60

- SPECIFICATIONS :-
- RCC FLOORING & COLUMN IN CONCRETE 1:2:4
 - SUPER STRUCTURE BRICKWORK SET IN cm 1:5
 - RCC 1:2:4 FOR LINTELS, BEAMS & SLABS
 - PCC 1:4:8 FOR FLOOR LEVELLING COURSE
 - PCC 1:5:10 IN BASEMENT FOR FOUNDATION
 - JOINERY WITH T/W FLUSH DOORS & T/W GLAZED WINDOWS & VENTILATORS
 - 3 COATS OF CEMENT PAINT TO INSIDE & OUT SIDE WALLS
 - 2 COATS OF ENAMEL PAINTS OVER ONE COAT OF PRIMER FOR JOINERY, GRILLEWORK, ETC
 - WEATHERING COURSE OVER ROOF SLAB 3" THICK WITH BRICK JELLY LIME CONCRETE AND ONE LAYER OF PRESSED TILES ON TOP

AREA STATEMENTS	SQ.M
AS PER PATTA	541.53 SQ.M
AS ON SITE	551.56 SQ.M
GROUND FLOOR AREA	182.82
FIRST FLOOR AREA	198.70
SECOND FLOOR AREA	198.70
THIRD FLOOR AREA	198.70
TOTAL AREA	778.92

F.S.I. - 1.44
 PLOT COVERAGE - 36.69%

REVISED DRAWING OF
 PROPOSED RESIDENTIAL FLATS
 AT DOOR NO:48, NEW AVADI ROAD,
 KILPAUK, CHENNAI-600010 COMPRISED
 IN R.S NO:231/9, BLOCK NO.15
 OF EGMORE VILLAGE IN CHENNAI
 CORPORATION DIVISION NO:70, ZONE-V.

SCALE : 1:100 DATE : 26-09-03
 JOB NO 871 DRAWN : N BANU, D.SAI

COLOUR INDEX
 PROPOSED ROAD
 BOUNDARY
 SEWER LINE

APPLICANT'S SIGNATURE
 P.A HOLDER
 ARCHITECT

R.SATHYANARAYANA, b.arch, p.i.a.
 R. BATHYANARAYAN, B.Arch, P.I.A.
 REGISTERED ARCHITECT
 R.A. NO: 57
 NO: 88 (OLD 44) ANNA SALAI, ANNA NAGAR, CHENNAI-600 007

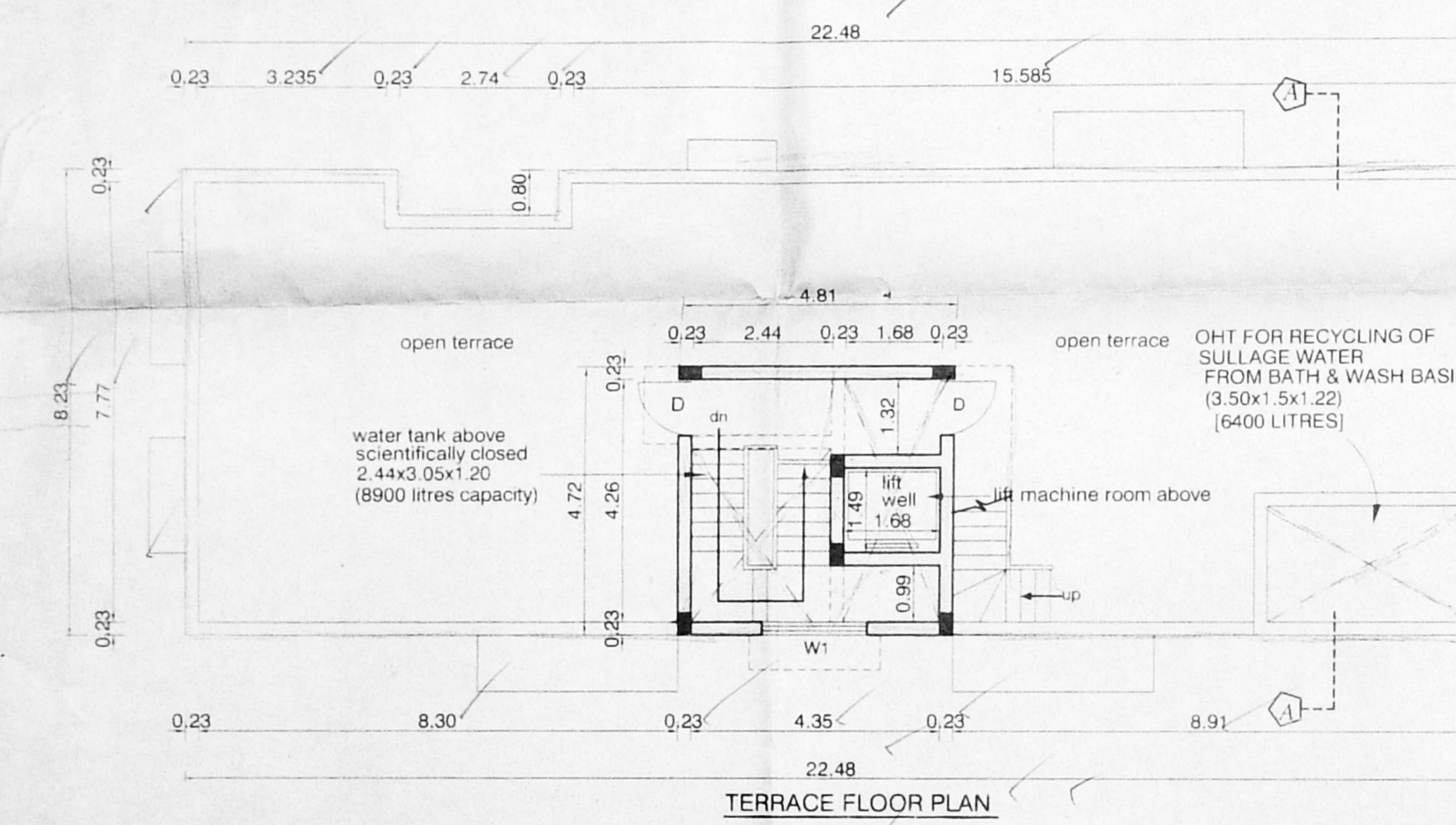

TERRACE FLOOR PLAN

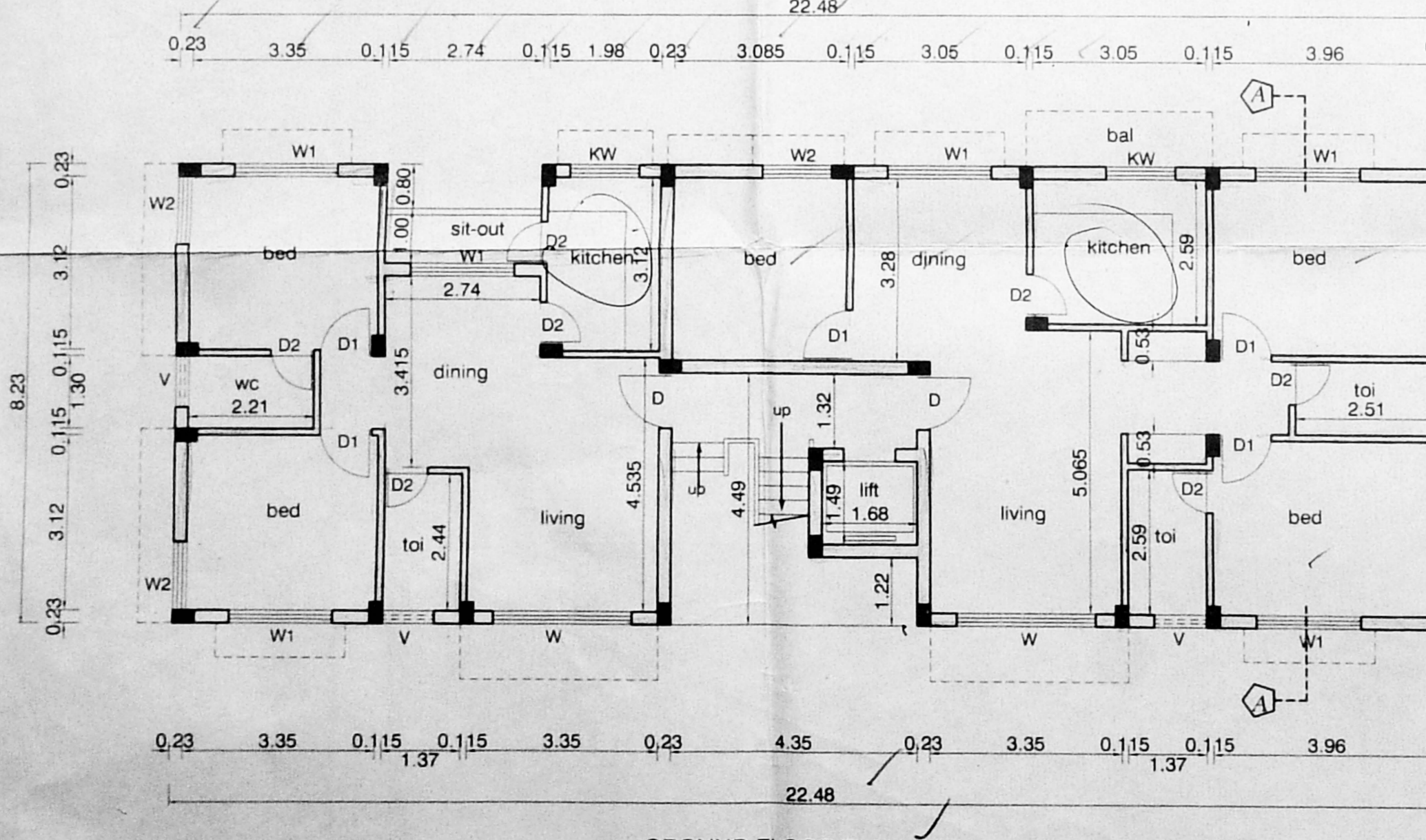

GROUND FLOOR PLAN

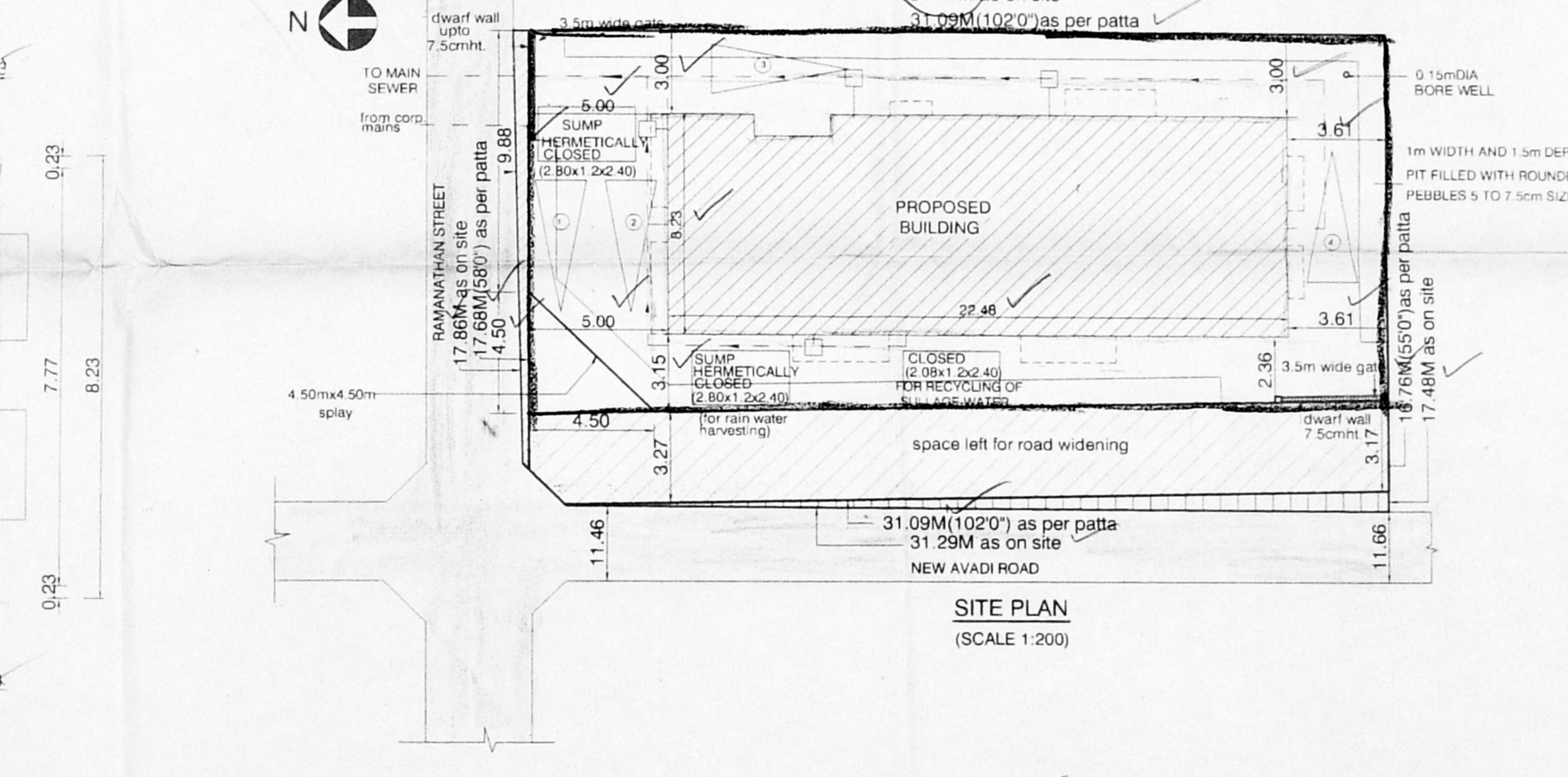

SITE PLAN (SCALE 1:200)

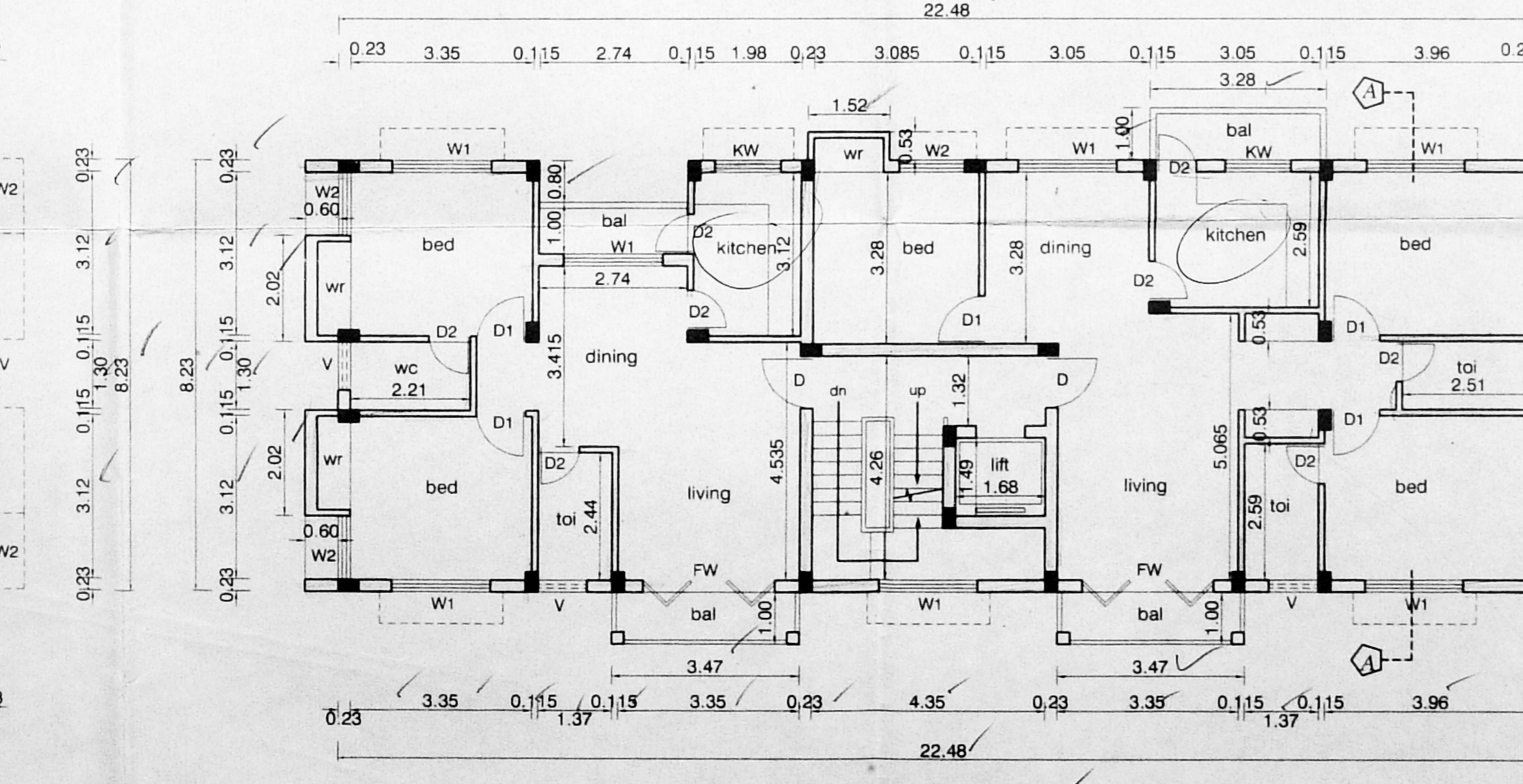

TYPICAL FLOOR PLAN (I, II, III)

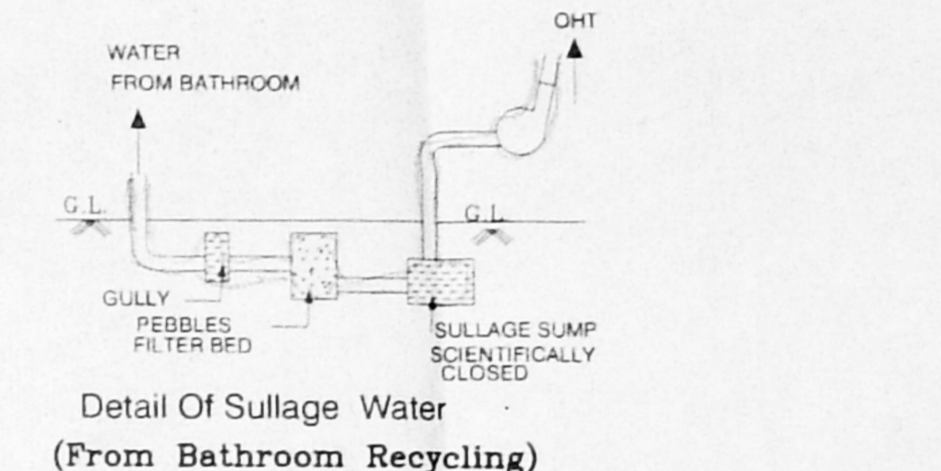

Detail Of Sullage Water (From Bathroom Recycling)

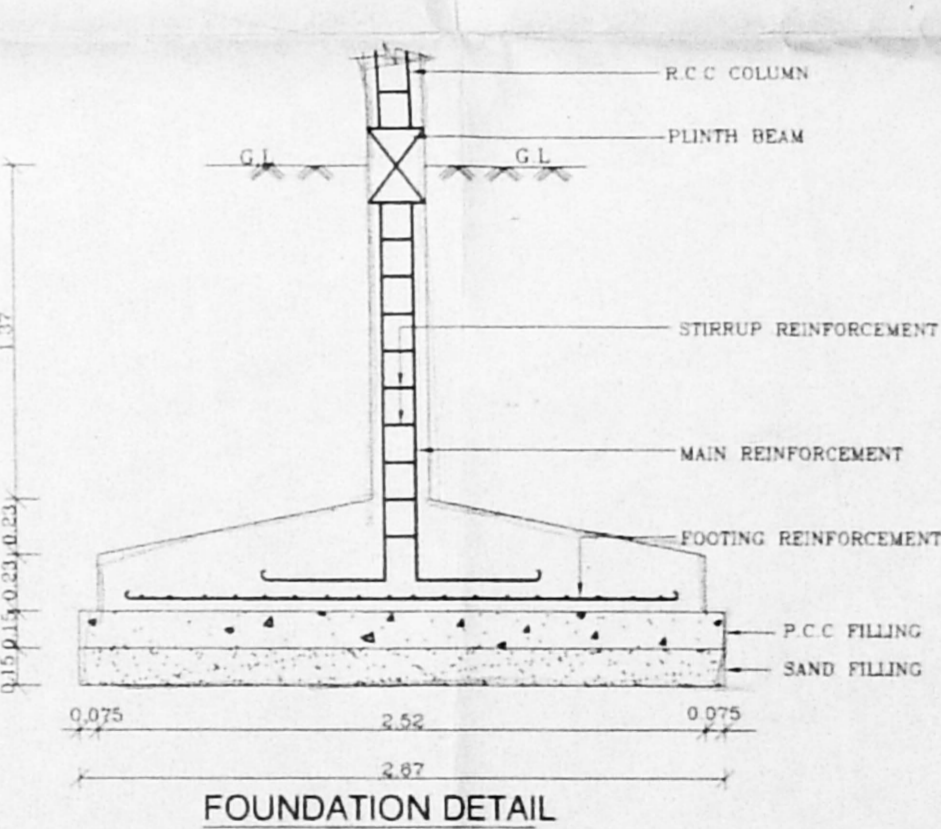

FOUNDATION DETAIL (SCALE 1:25)

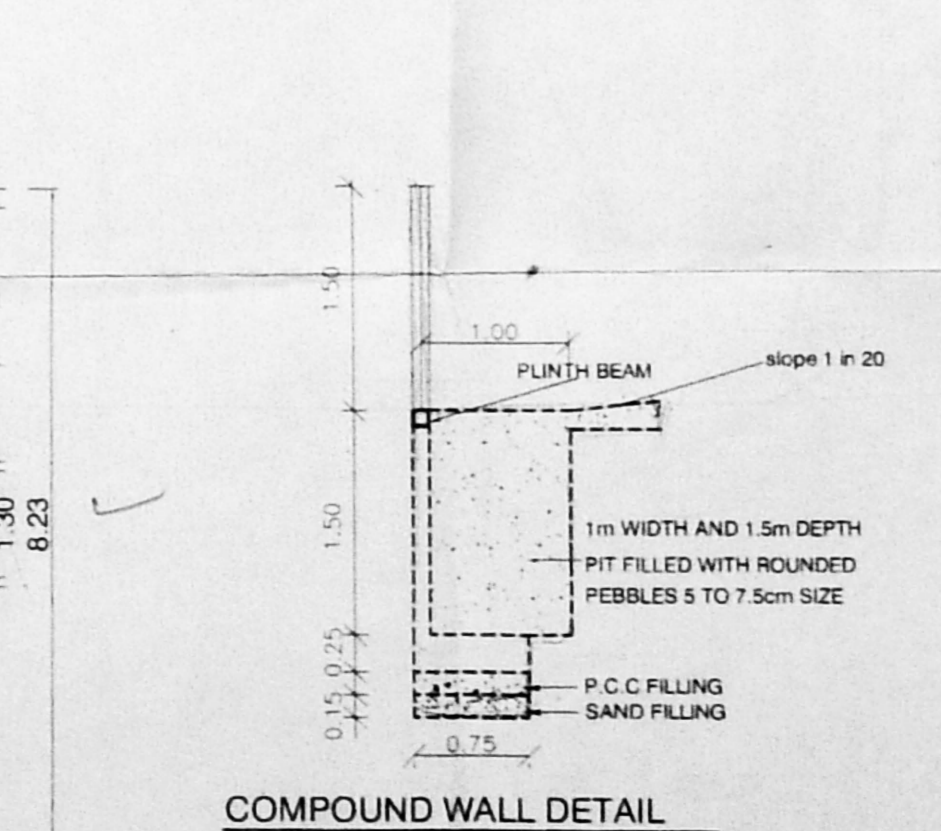

COMPOUND WALL DETAIL (SCALE 1:50)